ORGANIZATION
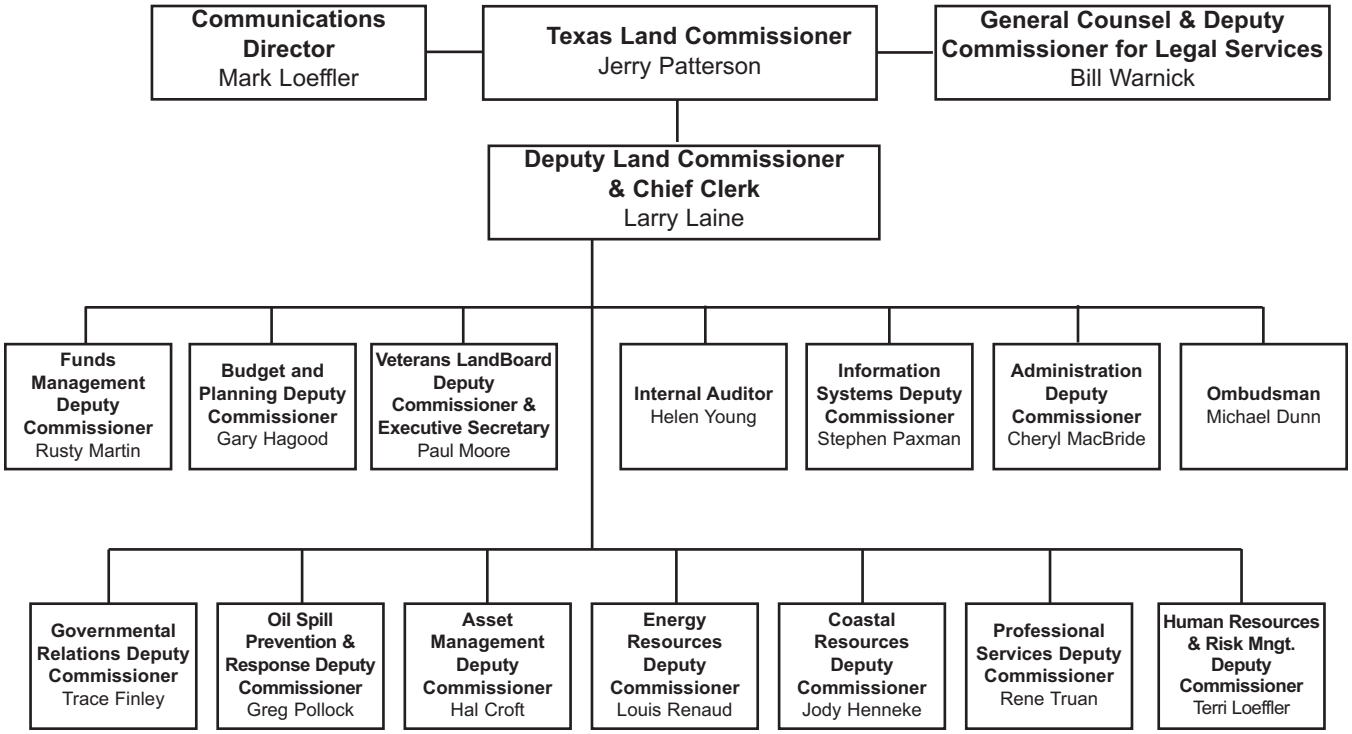
Texas General Land Office/Veterans Land Board